



Land For Sale
+/- 33.59 Acres
Highway 912



Highway 912

Travelers Rest, South Carolina

Property Features

- Greenville County Tax ID's:
0652010101800 & 0652010101702
- Parcel Size: 33.59+/- Acres
- Asking Price: \$5,951/acre
- 1,200+/- ft. of frontage on Barton Creek
- No zoning

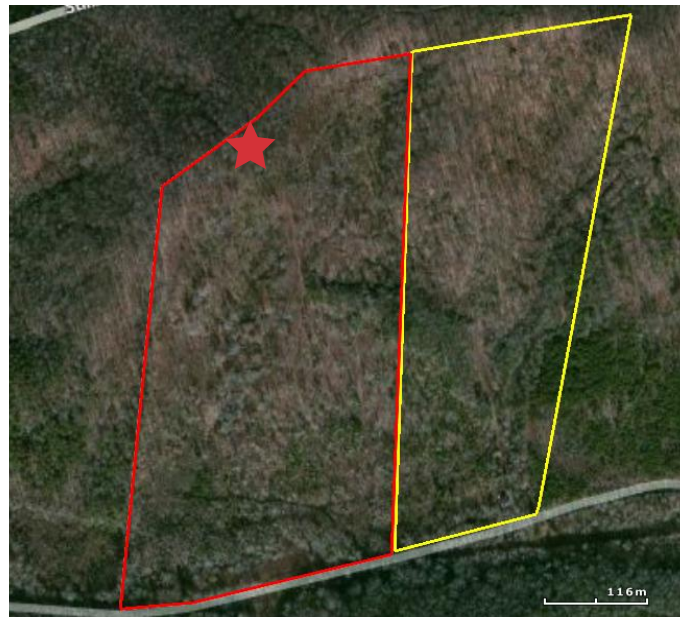

Rusty Hamrick

864 232 9040
rhamrick@naief.com

Huff Creek Properties is a timber and recreational land division of

NAI Earle Furman

Commercial Real Estate Services, Worldwide.

The information contained herein has been given to us by the owner of the property or other sources we deem reliable. We have no reason to doubt its accuracy, but we do not guarantee it. All information should be verified prior to purchase or lease.

101 E Washington Street Suite 400
Greenville, South Carolina 29601
864 232 9040

naiearlefurman.com

Land For Sale
Highway 912
Travelers Rest, SC



Property Features

This 33.59 +/- acre mountain tract , which consists of various ages of natural pine and hardwoods, is located just off of the Cherokee Foothills Scenic Highway (Highway 11). The property is located in the foothills of the Blue Ridge Mountains and offers excellent views of the surrounding countryside. This region of Greenville County is also well-known for trophy whitetails as well as healthy numbers of eastern turkeys. Barton Creek runs across the southern end of the property (1,200+/- ft. of frontage) along Highway 912 offering a good water source.

The property is a short twenty-five minute drive from downtown Greenville and would make a wonderful mountain retreat just outside of town. Additional acreage is also available - the adjacent property to the east of the subject tract is currently on the market (see our Highway 912 Tract I listing).

Rusty Hamrick

864 232 9040
rhamrick@naief.com

Huff Creek Properties is a timber
and recreational land division of

NAI Earle Furman

Commercial Real Estate Services, Worldwide.

NAI Earle Furman

101 E Washington Street Suite 400
Greenville, South Carolina 29601
864 232 9040

naiearlefurman.com